

EMA-2020-BR-001-0020

Floodplain Map

Residential Property: 34.568009, -85.287445

Review Date:	2/18/2022
Reviewer:	Dustin Ducote
County:	Chattooga
Applicant:	Chattooga County
Community Name:	Chattooga County
Map Panel Number:	13055C0058D
FIRM Date:	9/26/2008
Flood Zone:	Zone A

Acquire and demolish residential property and convert into an open green space.



Scale units are in feet. (See lower left map area for exact scale)

Sources: FEMA NFHL MapServer
USFWS National Wetlands Inventory
Web Map Services, data accessed on
2/18/2022.



NFHL	
FIRM Panels	
Cross-Sections	
—	
Flood Hazard Boundaries	
Limit Lines	
SFHA / Flood Zone Boundary	
Other Boundaries	
Flood Hazard Zones	
1% Annual Chance Flood Hazard	
Regulatory Floodway	
Special Floodway	
Area of Undetermined Flood Hazard	
0.2% Annual Chance Flood Hazard	
Future Conditions 1% Annual Chance Flood Hazard	
Area with Reduced Risk Due to Levee	
Wetlands (USFWS)	
Wetlands	
Estuarine and Marine Deepwater	
Estuarine and Marine Wetland	
Freshwater Emergent Wetland	
Freshwater Forested/Shrub Wetland	
Freshwater Pond	
Lake	
Other	
Riverine	

Wetland Map

Residential Property: 34.568009, -85.287445

Review Date:	2/18/2022
Reviewer:	Dustin Ducote
County:	Chattooga
Applicant:	Chattooga County
Community Name:	Chattooga County
Map Panel Number:	13055C0058D
FIRM Date:	9/26/2008
Flood Zone:	Zone A

Acquire and demolish residential property and convert into an open green space.

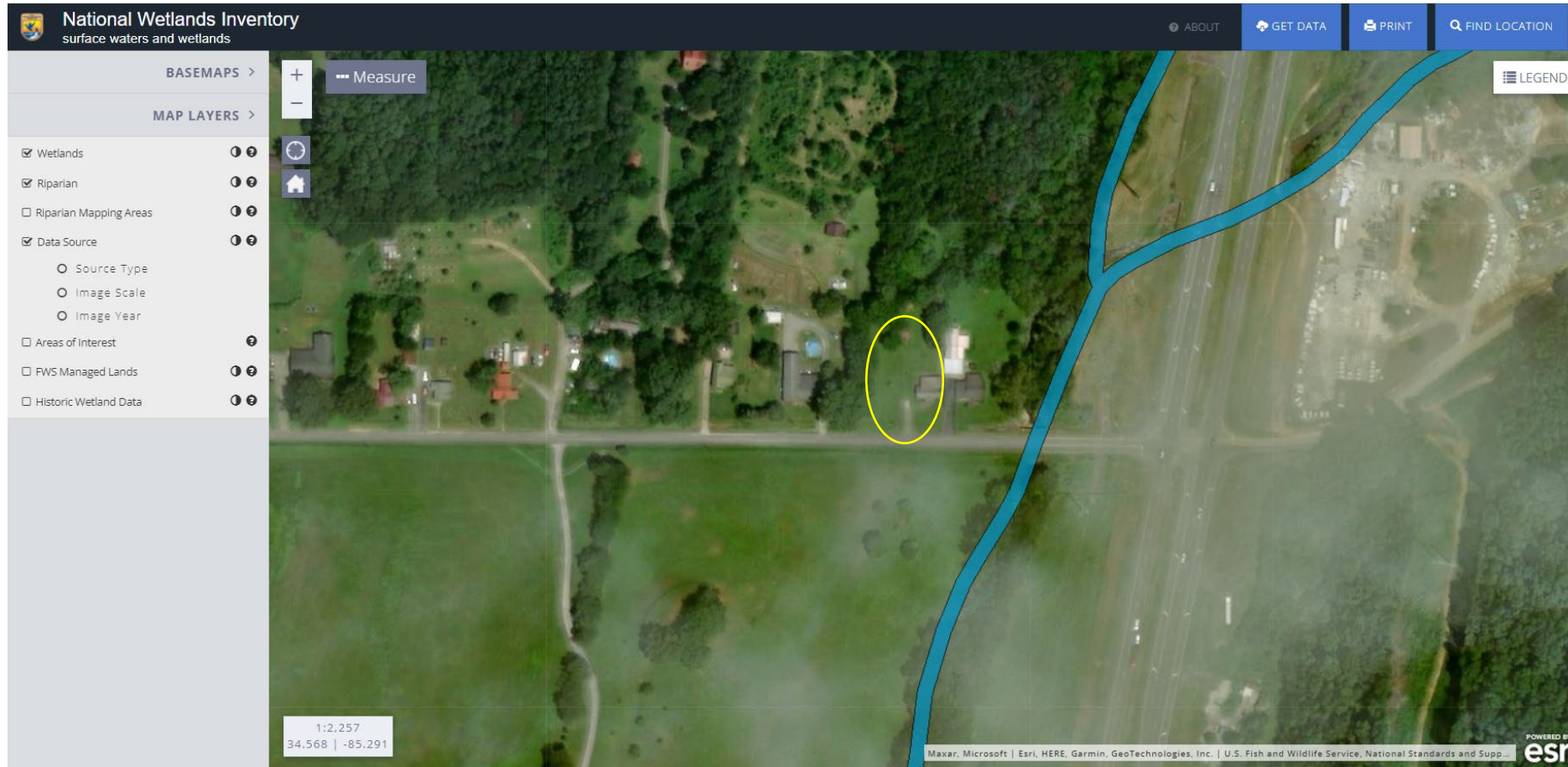

Scale units are in feet. (See lower left map area for exact scale)

Sources: FEMA NFHL MapServer
USFWS National Wetlands Inventory
Web Map Services, data accessed on
2/18/2022.

FEMA U.S. Fish and Wildlife Service
National Wetlands Inventory

NFHL

FIRM Panels

Cross-Sections

Flood Hazard Boundaries

- Limit Lines
- SFHA / Flood Zone Boundary
- Other Boundaries

Flood Hazard Zones

- 1% Annual Chance Flood Hazard
- Regulatory Floodway
- Special Floodway
- Area of Undetermined Flood Hazard
- 0.2% Annual Chance Flood Hazard
- Future Conditions 1% Annual Chance Flood Hazard
- Area with Reduced Risk Due to Levee

Wetlands (USFWS)

Wetlands

- Estuarine and Marine Deepwater
- Estuarine and Marine Wetland
- Freshwater Emergent Wetland
- Freshwater Forested/Shrub Wetland
- Freshwater Pond
- Lake
- Other
- Riverine